

Road Map



Hybrid Map



Terrain Map

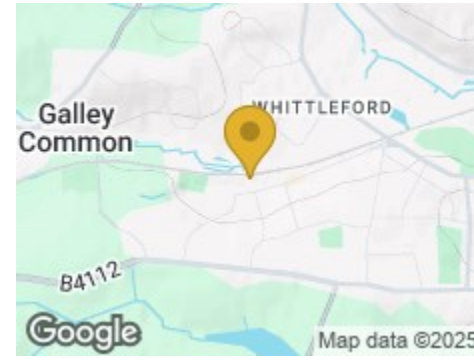

MATTHEW JAMES
Property Services

Floor Plan

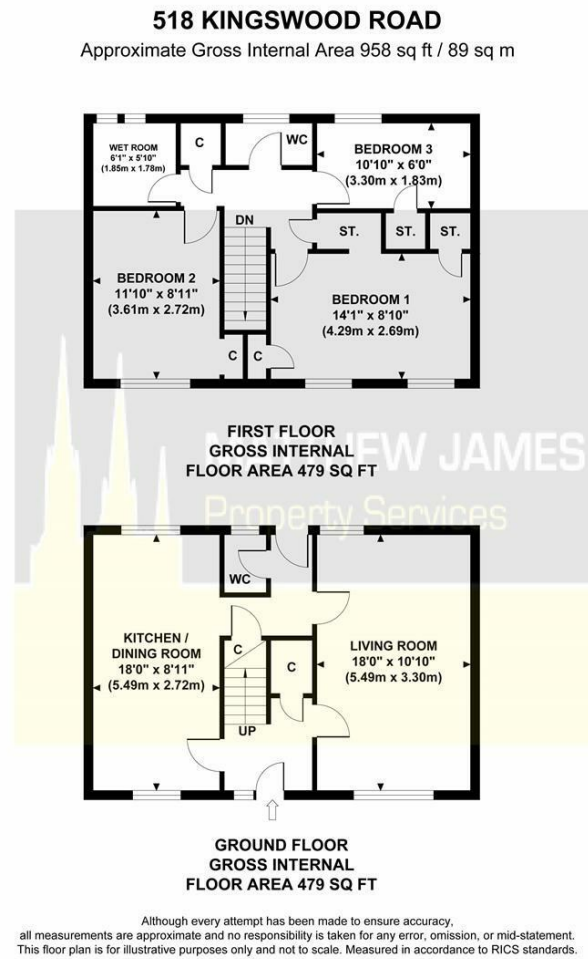

518 Kingswood Road

, Nuneaton CV10 8QQ

Offers Over £165,000



Viewing

Please contact us on 02477 170170 if you wish to arrange a viewing appointment for this property or require further information.

Energy Efficiency Graph

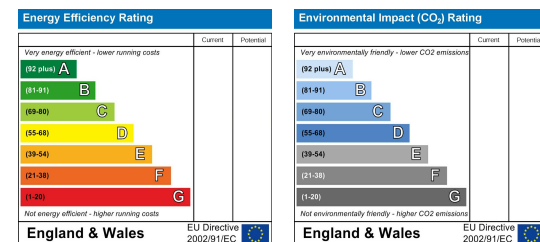

These particulars, whilst believed to be accurate are set out as a general outline only for guidance and do not constitute any part of an offer or contract. Intending purchasers should not rely on them as statements of representation of fact, but must satisfy themselves by inspection or otherwise as to their accuracy. No person in this firm's employment has the authority to make or give any representation or warranty in respect of the property.

CONTACT INFORMATION

24a Warwick Row, Coventry CV1 1EY

02477 170170

info@matthewjames.uk.com

www.matthewjames.uk.com

Facebook

Twitter



518 Kingswood Road

, Nuneaton CV10 8QQ

Offers Over £165,000



Approach/ Front Garden

Entrance Hallway

Ground Floor W.C

Kitchen / Dining Room

18'0 x 8'11

Living Room

18'0 x 10'10

First Floor Landing

Bedroom One

14'1 x 8'10

Bedroom Two

11'10 x 8'11

Bedroom Three

10'10 x 6'0

W.C

Wet Room

6'1 x 5'10

Rear Garden

Garage

